

LYFO 1 SKEMA REGISTRERING

Patientidentifikation - bopæl og primært behandlende sygehus:

CPR-nr. -

Navn:

Diagnosedato
(dd mm åå)

Histologi (WHO)
Kun for Anaplastisk T-celle lymfomer: ALK + ? Nej=1, Ja= 2 (angiv én kode – se sidste side)

Diskordant lymfom
Nej = 1
Ja = 2 (angiv også ny histologikode)

Stadium (CS)
I = 1, II = 2, III = 3, IV = 4, Usikkert = 5

B-symptomer
Nej = 1
Ja = 2

Største tumor-diameter
(Hvis ukendt angiv da bulk ja/nej) Centimeter

Performance Status WHO
Fuld daglig aktivitet = 0 Oppegående = 1 Sengeliggende ≤ 50% = 2 Sengeliggende > 50% = 3 Helt sengeliggende = 4

Tidligere malign sygdom (SKS/ICD-10 kode)

Kommunekode (bopæl)

Evt. Regionskode (kan angives hvis ikke kommunekode kendes)
Region Hovedstaden=84, Region Sjælland=85, Region Nordjylland=81, Region Midtjylland=82 Region Syddanmark=83

Er der iværksat eller planlagt behandling
Nej=1, Ja=2, Wait and watch=3, uvist =-1

Dato for behandlingsstart eller beslutning om ingen
behandling
Indgår patienten i protokolleret undersøgelse
Nej = 1 Ja = 2

Dominant sygdomslokalisering.....|_|

Kun Nodalt = 1, Kun ekstranodalt = 2, Primært nodalt, sekundært ekstranodalt = 3, Primært ekstranodalt, sekundært nodalt = 4

Nej = 1, Ja = 2

Nodalt

Dxt. Midt Sin.

Rhinopharynx		_	
Waldeyers svælgring		_	
Tonsilla palatina (mandler)	_		_
Hals, øvre	_		_
Supraklavikulært (nedre hals)	_		_
Infraklavikulært	_		_
Aksiller	_		_
Mediastinum		_	
Lungehili	_		_
Retroperitoneum		_	
Tarmkrøs		_	
Pelvis	_		_
Ingvinale	_		_

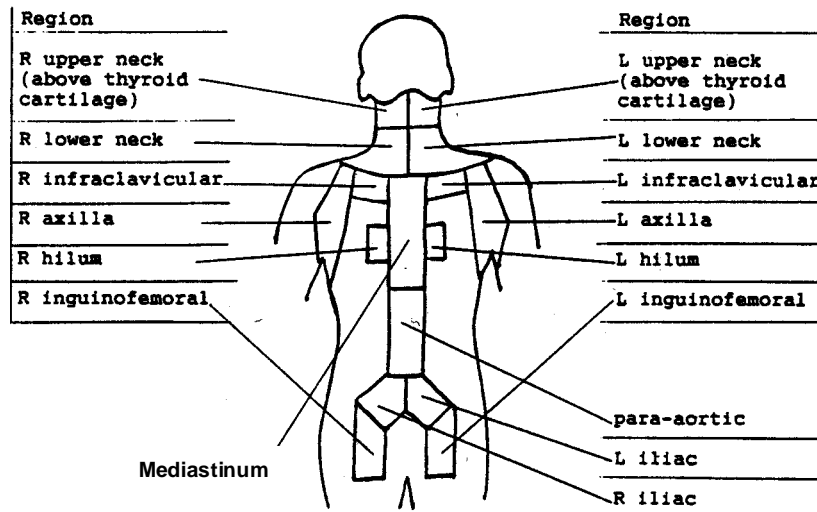

Milt		_
Knoglemarv		_

CPR-nr.

____|____|____|____|____|____|____|____|____|____|____|____|____|____|____|____|

Uterus

Hud (incl subcutis).....

Muskulatur

Knogler

CNS
(Tumurvæv inde i cerebrum, cerebellum eller medulla.)

Leptomeninges
(med eller uden celler i cerebrospinalvæsken)

Intravaskulært

Laboratoriedata

Hæmoglobin , mmol / l

Thrombocytter mia./ l

Leukocytter , mia./ l

Lymfocytter ... %; mia./l ,

SR mm / h

P-Albumin... g/l; µmol/l ,

P-Calcium... ion... korrigeret... total , µmol / l

P-Kreatinin µmol / l

P-Bilirubin µmol / l

P-ALAT U / l

P-Basisk fosfatase.....Over øvre reference 1=nej,2=ja U / l

P-LDH..... Over øvre reference 1=nej,2=ja U / l

Beta-2 mikroglobulin nmol/l

P-IgA..... g/l; µmol/l ,

P-IgG..... g/l; µmol/l ,

P-IgM..... g/l; µmol/l ,

P-M-Protein

ingen = 1
IgG = 2
IgA = 3
IgM = 4

Eventuelle bemærkninger (indtastes ikke i databasen)

Dato

Underskrift

WHO Klassifikation

Kode	B-CELL NEOPLASMS
	Precursor B-cell neoplasm
9728	Precursor B lymphoblastic lymphoma
9610	Mature B-cell neoplasms
9670	Small lymphocytic lymphoma
9671	Lymphoplasmacytic lymphoma
9689	Splenic marginal zone lymphoma
9699	Extranodal marginal zone B-cell lymphoma (MALT-lymphoma)
9699	Nodal marginal zone B-cell lymphoma
9690	Follicular lymphoma
9691	Follicular lymphoma grade I
9695	Follicular lymphoma grade II
9698	Follicular lymphoma grade III
9673	Mantle cell lymphoma
9680	Diffuse large B-cell lymphoma
9679	Mediastinal (thymic) large B-cell lymphoma
9680	Intravascular large B-cell lymphoma
9678	Primary effusion lymphoma
9687	Burkitt lymphoma
9735	Plasmablastisk lymfom
9737	Storcellet ALK-positivt B-celle lymfom
	B-cell proliferations of uncertain malignant potential
9970	Post-transplant lymphoproliferative disorder, polymorphic
	T-CELL and NK-CELL NEOPLASMS
	Precursor T-cell neoplasms
9729	Precursor T-lymphoblastic lymphoma
	Mature T-cell and NK-cell neoplasms
9827	Adult T-cell lymphoma
9719	Extranodal NK/Tcell lymphoma, nasal type
9717	Enteropathy-type T-cell lymphoma
9716	Hepatosplenic T-cell lymphoma
9702	Peripheral T-cell lymphoma, unspecified
9705	Angioimmunoblastic T-cell lymphoma
9714	Anaplastic large cell lymphoma
9708	Subcutaneous panniculitis-like T-cell lymphoma
9700	Mycosis fungoides
9701	Sezary syndrome
9718	Primary cutaneous anaplastic large cell lymphoma
9718	Primært kutant anaplastisk storcellet lymfom
9706	Primært kutant CD4-positivt små/medium T-celle lymfom
9726	Primært kutant gamma-delta T-celle lymfom
	HODGKIN LYMPHOMA
9659	Nodular lymphocyte predominant Hodgkin lymphoma
9650	Classical Hodgkin lymphoma
9663	Nodular sclerosis classical Hodgkin lymphoma
9651	Lymphocyte-rich classical Hodgkin lymphoma
9652	Mixed cellularity classical Hodgkin lymphoma
9653	Lymphocyte-depleted classical Hodgkin lymphoma
	UNSPECIFIED LYMPHOMA
9590	Malignant lymphoma, NOS
9591	Malignant non-Hodgkin lymphoma, NOS
9610	Modne B-cell neoplasier